QUALITALY SRL ORGANIGRAMMA	Revisione 07 08/02/2022
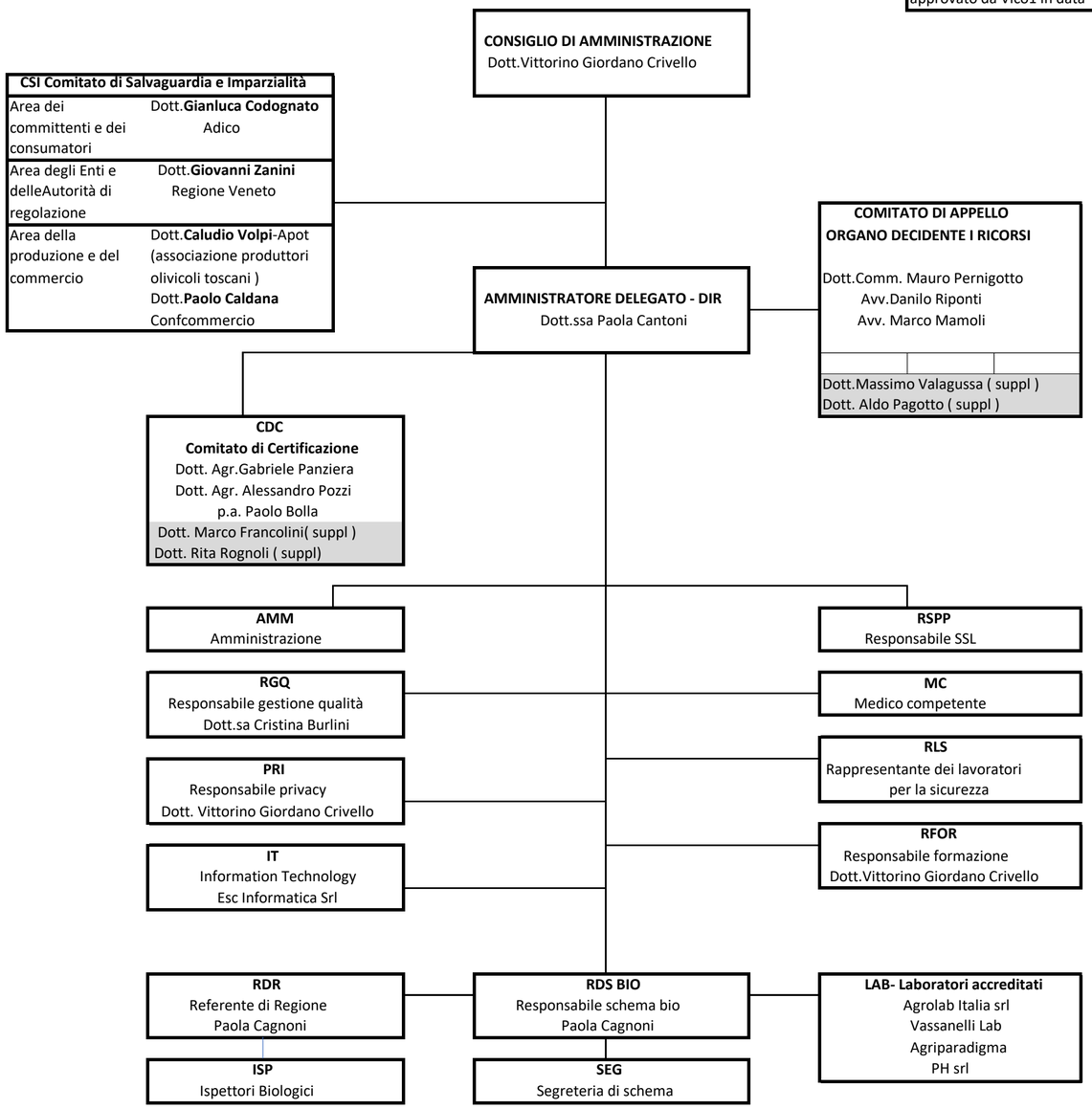
approvato da Vico1 in data